

PIANO

EXCURSION IN 3 COLOURS

COMP GRAHAM WOOD

D^bMA7/F
 $\text{♩} = 100$

$C7sus4b9$

20 $A^b M_{i11}$ $F_{i1} ADD^3$ $E7^{\#11}$ BMA^7/D

24 $C7b9^{\#11}$ $D^b MA^7/F$ $C7susb9$

27 $BADD^9$ $A^b M_{i11}$ $F_{i1} ADD^3$ $E7^{\#11}$

31 BMA^7/D $C7b9^{\#11}$ $D^b MA^7/F$ $C7susb9$

35 $BADD^9$ $A^b M_{i11}$ $F_{i1} ADD^3$ $E7^{\#11}$ BMA^7/D $C7b9^{\#11}$

41 $D^b MA^7/F$ $C7susb9$ $BADD^9$ $A^b M_{i11}$

45 $F_{i1} ADD^3$ $E7^{\#11}$ BMA^7/D

48 $C7b9^{\#11}$

50

FF

52

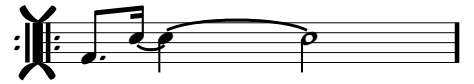

75

78

81

84

87

$\text{♩} = 200$

93

99

105

111

117 CMI7 BMI7#5 BbMI13 Eb/Ab GSUS2 FMI7#5 E13SUS G13SUS CMA9 Eb13SUS AbMA7

121

125 Eb13SUS D13SUS F13SUS E13SUS G13SUS CMA9 Eb13SUS AbMA9 B13SUS

129

E MA9

133

137

141

$\text{♩} = 100$

144

D^bMA^7/F

146

$C7sus4^b9$

$BADD^9$

148

A^bMi^{11}

$F11ADD^3$

150

$E7^{\#11}$

BMA^7/D

152

$C7^b9^{\#11}$

D^bMA^7/F

$C7sus^b9$

$BADD^9$

156

A^bMi^{11}

$F11ADD^3$

$E7^{\#11}$

BMA^7/D

160

$C7^b9^{\#11}$

D^bMA^7/F

$C7sus^b9$

$BADD^9$

164

A^bMi^{11}

$F11ADD^3$

$E7^{\#11}$

168

BMA^7/D

$C7^b9^{\#11}$
